

Patient-Centered Medical Home The Evidence and the Model

Second Anniversary Dinner
Partnership for Peak Healthcare Performance
Dallas, Texas
November 17, 2009

Roland A. Goertz, MD, MBA
CEO, Waco Family Health Center
President-elect, American Academy of Family Physicians



AMERICAN ACADEMY OF
FAMILY PHYSICIANS
STRONG MEDICINE FOR AMERICA

Goals

- 1) To briefly review the history, evolution, and core attributes of the Patient Centered Medical Home Model
- 2) To discuss the evidence supporting a primary care based health care system
- 3) To share recent outcomes of implementations of the patient centered medical home model

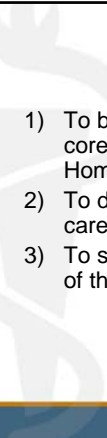

AMERICAN ACADEMY OF FAMILY PHYSICIANS

Patient Centered Medical Home

A model to provide primary care of the future



AMERICAN ACADEMY OF
FAMILY PHYSICIANS
STRONG MEDICINE FOR AMERICA

Joint Principles of PCMH

- Personal physician
- Physician directed medical practice
- Team approach
- Whole person orientation
- Coordination of care
- Quality & safety
- Enhanced access
- Payment for added value



AMERICAN ACADEMY OF FAMILY PHYSICIANS

Milestones in PC Transformation

Martin Sepulveda- IBM 2009

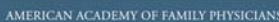

AMERICAN ACADEMY OF FAMILY PHYSICIANS

Medical Home is Built on Primary Care Foundation

Core Values of the Discipline

- Continuous Healing Relationship
- Whole-person Orientation
- Family and Community Context
- Comprehensive Care

Primary Care Foundation



AMERICAN ACADEMY OF FAMILY PHYSICIANS

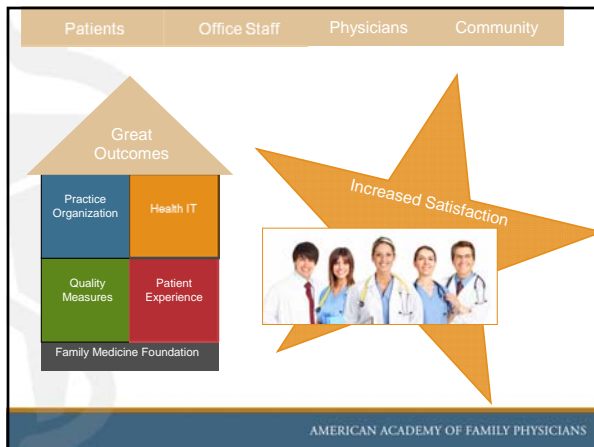
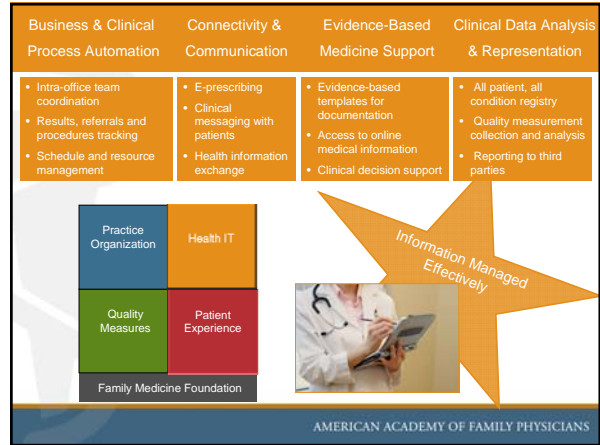
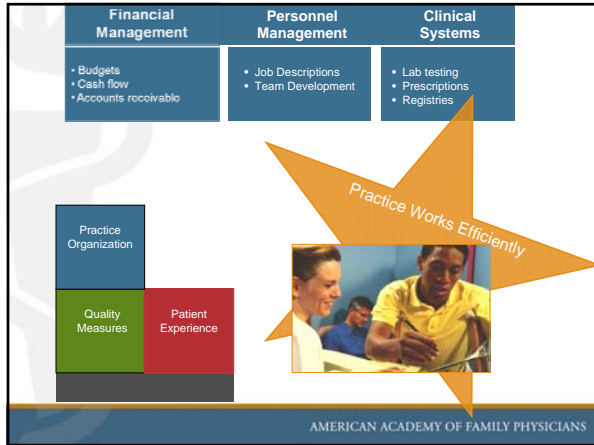
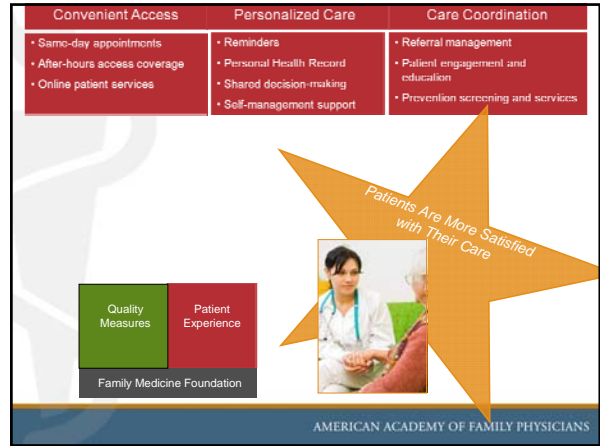
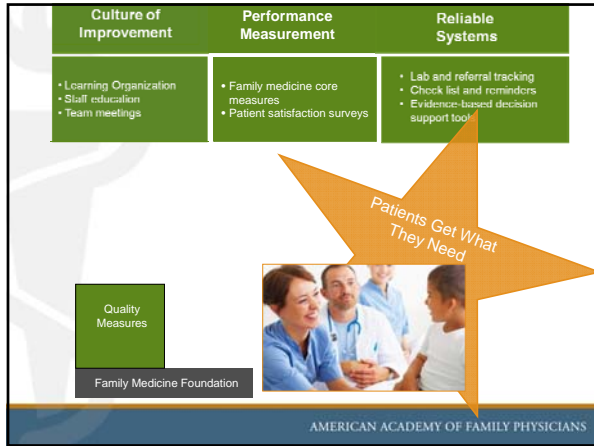

System Problems and Evidence for a Primary Care Foundation

AMERICAN ACADEMY OF FAMILY PHYSICIANS
STRONG MEDICINE FOR AMERICA

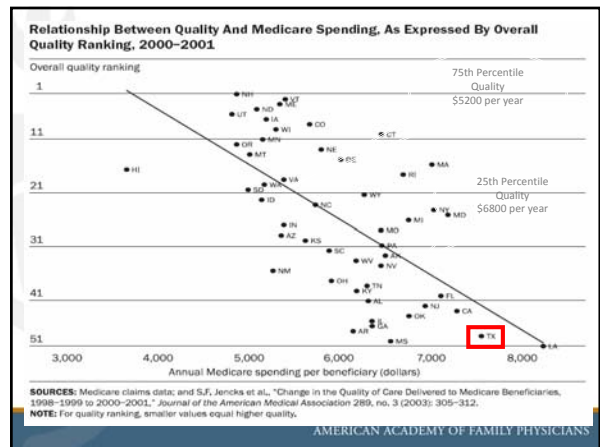
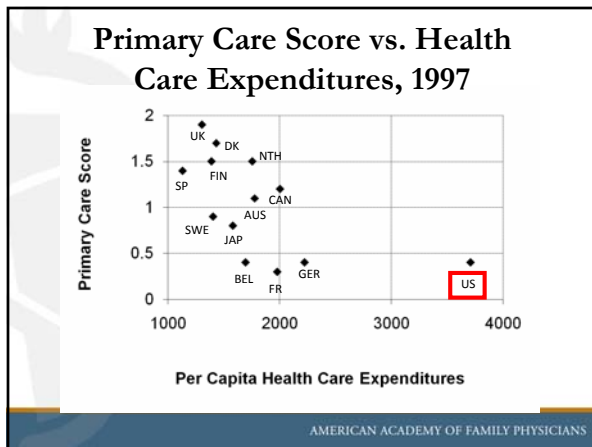
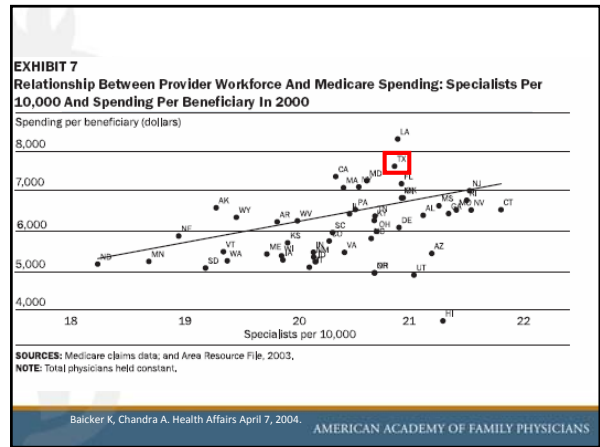
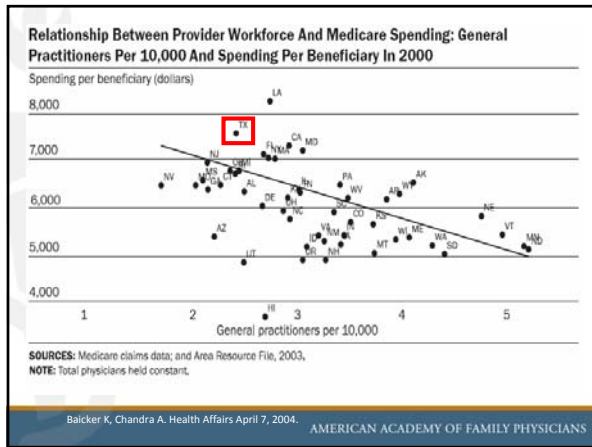
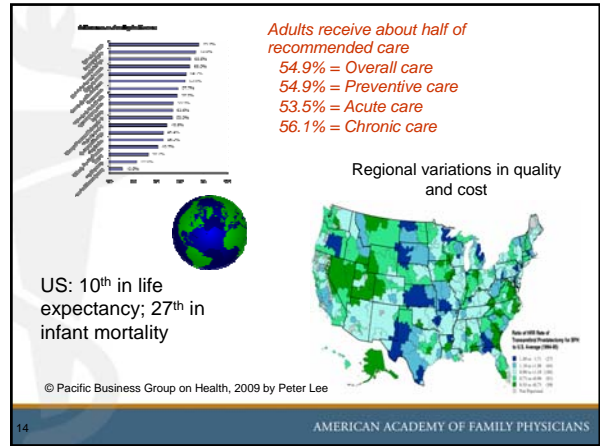
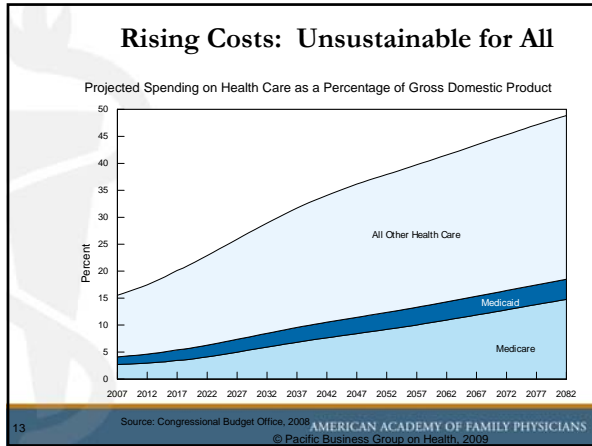

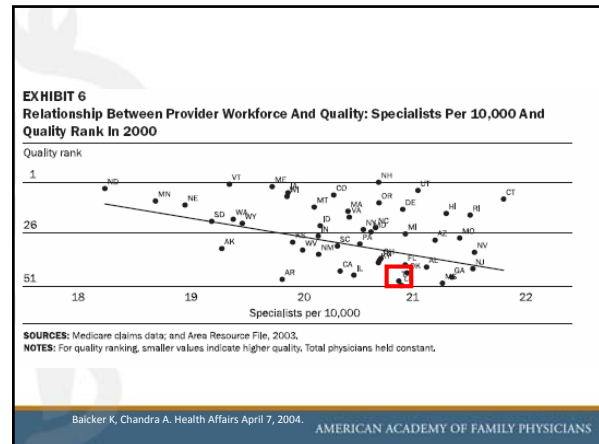
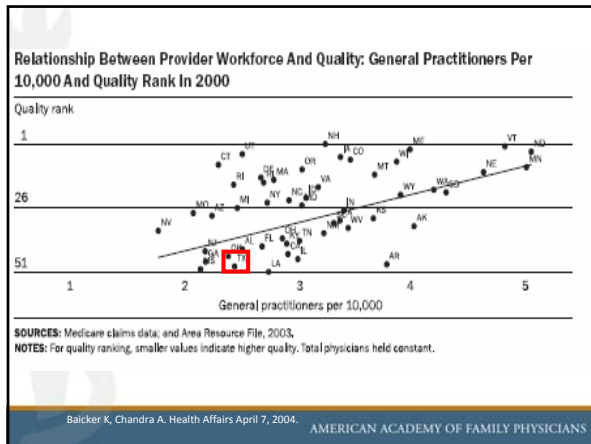

Research Demonstrates the Value of the PC

Having a regular source of primary care is associated with:

- Lower emergency room utilization
- Fewer hospital admissions
- Fewer unnecessary tests and procedures
- Less illness and injury
- Lower per person costs
- Improved quality of care
- Higher patient satisfaction

AMERICAN ACADEMY OF FAMILY PHYSICIANS

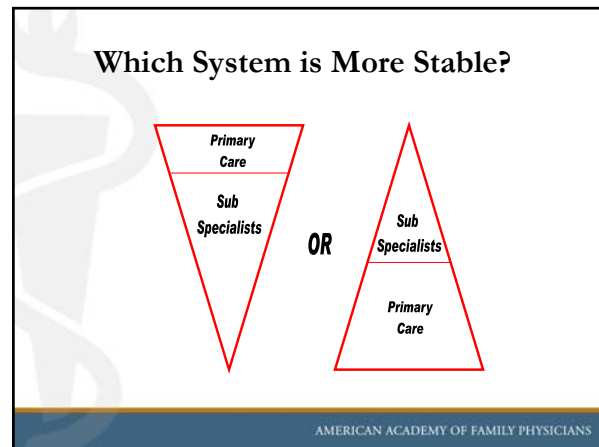

A move toward primary care medicine, a key to better quality and lower costs, is impeded by the health care system's current financing mechanisms

- GAO, February 2008

AMERICAN ACADEMY OF FAMILY PHYSICIANS

American Primary Care Has Been Severely Damaged

- General internal medicine is all but extinct as a primary care discipline (ACP survey) (The true impending crisis)
- The primary care workforce is inadequate for the task at hand
- Frustrated primary care providers
- Many primary care practices are failing to deliver on the essential attributes of primary care
- Primary care reimbursement creates perverse incentives
 - Incentivizes visits not outcomes
 - Whom you care for matters more than how good a job you do
 - Drives excessive practice overhead costs

AMERICAN ACADEMY OF FAMILY PHYSICIANS

Outcomes of Implementations of the Patient Centered Medical Home model

Based on Data Collected by the Patient Centered Primary Care Collaborative (pcpcc.net)



Group Health Cooperative of Puget Sound (Northwest)

- 29% Reduction in ER visits
- 11% Reduction in Ambulatory Sensitive Care Admissions
- 4% more patients achieved target levels on HEDIS quality measures
- Improved staff satisfaction
- 24 month study

AMERICAN ACADEMY OF FAMILY PHYSICIANS

Community Care of North Carolina

- 40% Reduction in hospitalizations for asthma
- 16% Lower ER visit rate
- \$535 million savings state Medicaid most vulnerable populations

AMERICAN ACADEMY OF FAMILY PHYSICIANS

HealthPartners Medical Group BestCare PCMH Model

- 39% Reduction in ER visits
- 24% Reduction in hospitalizations
- 8% Cost reduction compared to average in a state that already had well below average costs

(Minnesota)

AMERICAN ACADEMY OF FAMILY PHYSICIANS

Geisinger Health System ProvenHealth Navigator PCMH model

- 14% Reduction in total hospital admissions
- 9% Reduction in total medical costs at 24 months into pilot
- \$3.7 million net savings
- ROI of 2:1

(Pennsylvania)

AMERICAN ACADEMY OF FAMILY PHYSICIANS

Genesee Health Plan HealthWorks PCMH model

- 50% Reduction in ER visits
- 15% Fewer inpatient hospitalizations
 - Total hospital days per 1000, 26.6% lower than competitors

(Michigan)

AMERICAN ACADEMY OF FAMILY PHYSICIANS

Colorado Medicaid and SCHIP

- 25% Reduction in cost of care for children
 - Decreased ER use
 - Decreased hospitalizations

Intermountain Healthcare Medical Group Care Management and PCMH

- 10% Reduction in total hospitalizations
 - Greater reduction in populations with more complex and chronic illnesses
- \$640 per patient per year net reduction in total health care costs
- \$1,650 per patient per year net reduction for populations at highest risk (Utah)

Summary

- History of Patient Centered Medical Home and its Core Attributes
- Evidence Supporting Primary Care and the PCMH Model

Questions??